

Double Helix Water®

Supports:

- Natural Anti-Inflammation
- Increased Energy
- Natural Detoxification
- Improved Cellular Health
- Sports Recovery
- Overall Well-Being

Decreased Swelling and Reduced Pain

"My 92 year old mother had severe swelling in both feet and legs along with excruciating pain in her right hip. I gave her the Double Helix Water and massaged her legs, feet, and hip with the rosemary cream. We were amazed to see how the swelling had gone down and the pain was greatly relieved after only a few applications!"

Carol F.
San Diego

A Doctor's Testimonial for Faster Recovery Time.

"Patients who are using the Double Helix Water along with my regular protocols are seeing faster recovery times"

Randolph M. M.D.,
Virginia

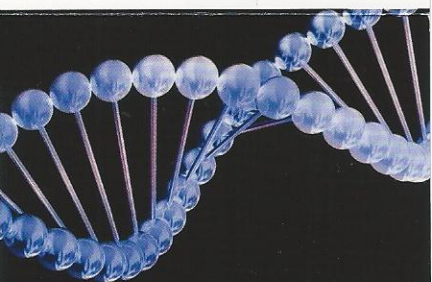

AdvancedClinicalNutrition.Com
4808 Shenandoah Drive
Wichita Falls, TX 76310
(940) 761-4045

These statements have not been evaluated by the Food and Drug Administration. This product is not intended to diagnose, treat, cure or prevent any disease. Double Helix Water® is a registered trademark owned by D&T Laboratories Inc.



AdvancedClinicalNutrition.Com
4808 Shenandoah Drive
Wichita Falls, TX 76310
(940) 761-4045

Double Helix Water®

CAN YOU RELIEVE INFLAMMATION AT THE CELLULAR LEVEL?

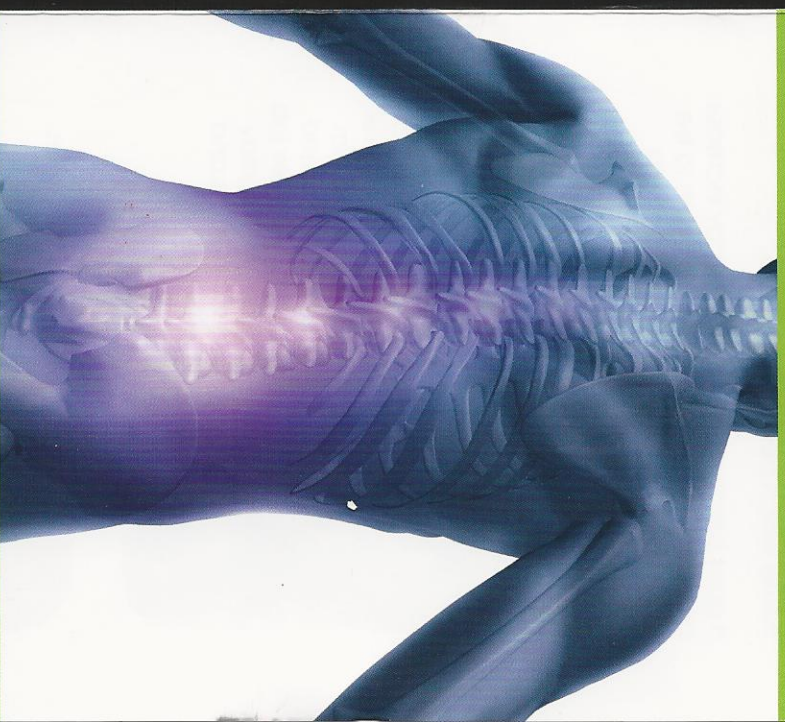

Double Helix Water®



SUPPORTS THE FIGHT AGAINST INFLAMMATION THAT LEADS TO PAIN

Double Helix Water helps support the body's natural process of cell repair and injured tissues which become inflamed.

It goes beyond hydration and may increase blood flow; allowing for more oxygen to be delivered to the cells. This may also help to remove impurities and enable cells to function at an optimal level.

LIVE BLOOD ANALYSIS

BEFORE: Unhealthy irregular shaped red blood cells and white shaded areas in the center prevent cells from floating freely and performing their job properly. This may result in illness and disease.

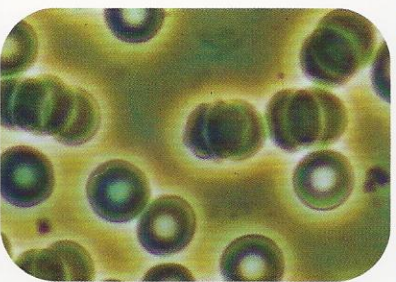

Before

AFTER: 15 minutes after drinking 3 drops of Double Helix Water diluted in distilled water. The red blood cells have now taken on a more consistent, plump, and healthier appearance. They are no longer stuck together and are now functioning properly.

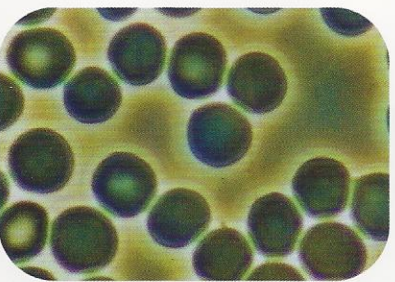

After

THERMAL IMAGING: THE POSITIVE EFFECTS OF DOUBLE HELIX WATER

Taking Double Helix Water between treatments means that your treatment lasts longer and will enhance your outcome.

It is believed that the origin of hot spots in the before image below are due to inflammation of organs and tissues.

Before

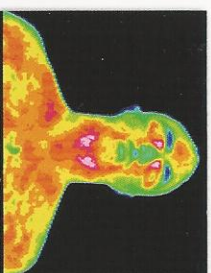

After

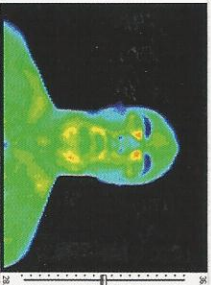

These images can be read showing the effects of Double Helix Water after only 15 minutes.

Notice after drinking Double Helix Water, the inflamed area shows a considerable improvement from what may be Stable Water Clusters overcoming blockage.

Before

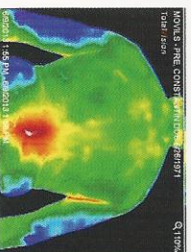

After

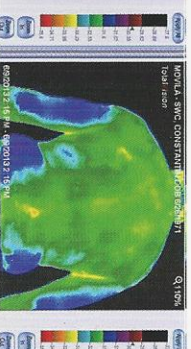

STABLE WATER CLUSTERS FORMING A DOUBLE HELIX IN MICROSCOPIC VIEW

Stable Water Clusters forming a double helix as seen under an atomic force microscope

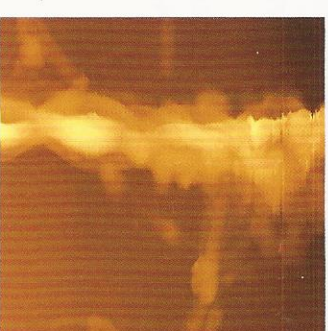

Believed to originally occur in nature and undiscovered until recently, Double Helix Water is the result of using pressure that surrounds a charged particle to convert ultra-pure water into our unique helix shaped Stable Water Clusters.

D&Y Laboratories has a Class 100 Clean Room complete with the latest technology including an atomic force microscope, the most advanced microscope existing today, and a custom designed water purification system to help produce these Stable Water Clusters.

Double Helix Water is backed by scientific breakthroughs over the past 17 years and has been the subject of major university studies worldwide including a doubleblind study at UCLA that found these Stable Water Clusters stimulate the body's immune system's response capabilities.

