

THERMOGRAPHY WITH DOUBLE HELIX WATER

Here are some before on the left and after on the right 15 minutes after drinking a glass of Double Helix Water thermographic pictures:

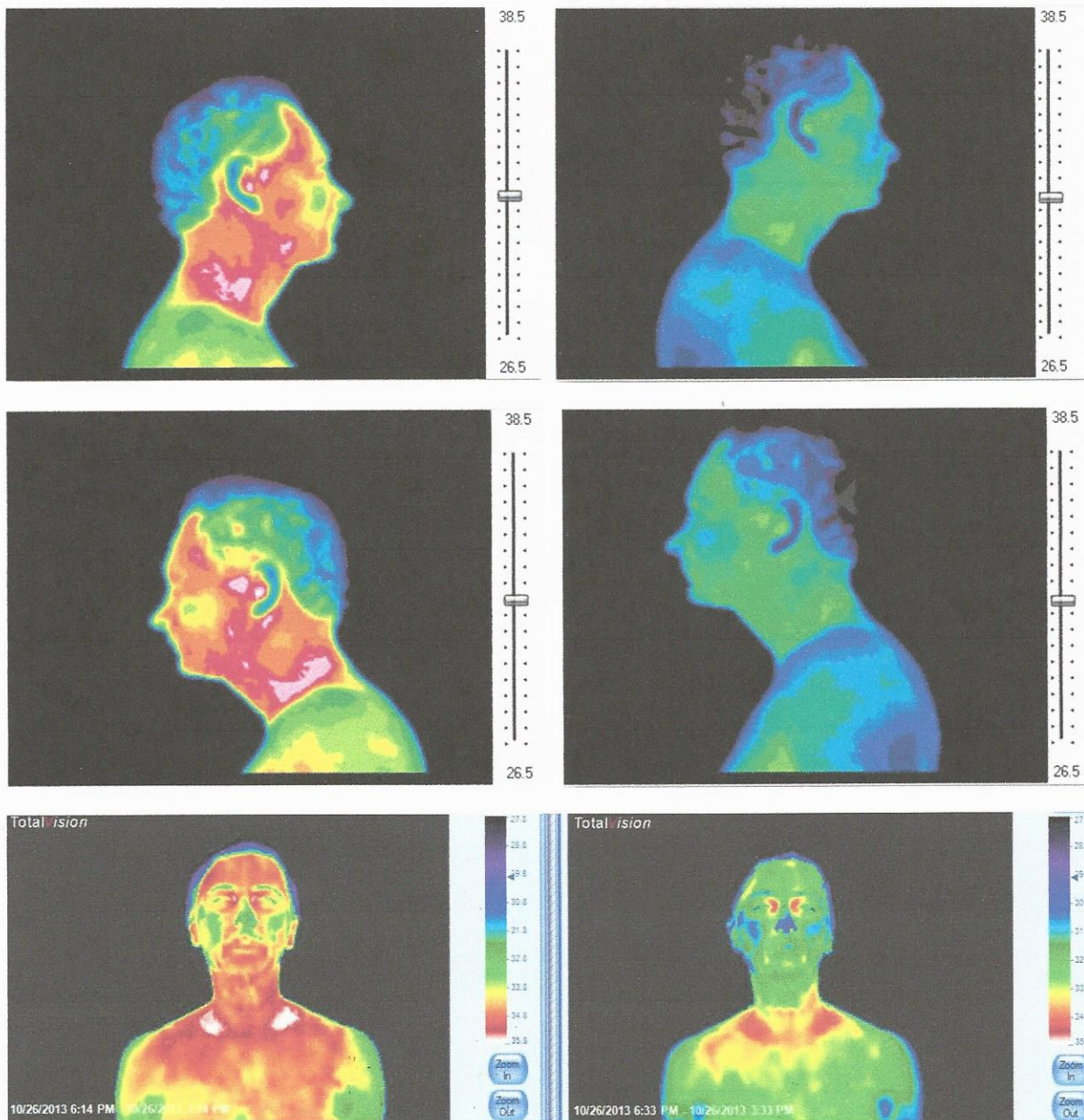

Explanation: White is the hottest temperature, followed by red, orange, yellow, green, light blue, dark blue with black being the coldest. Areas with higher temperatures tend to indicate inflammation.

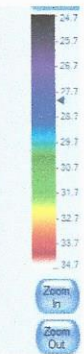
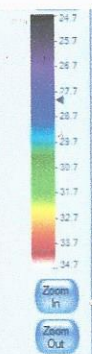
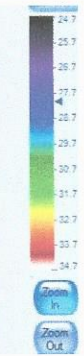
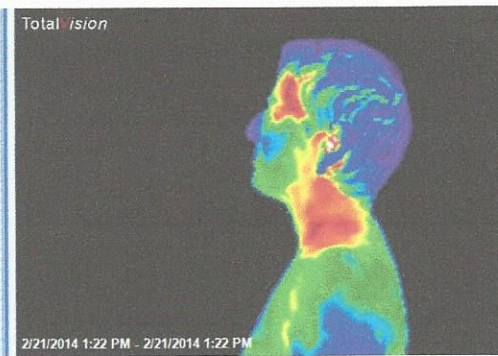
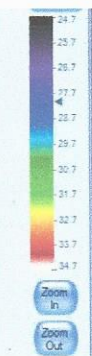
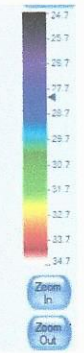
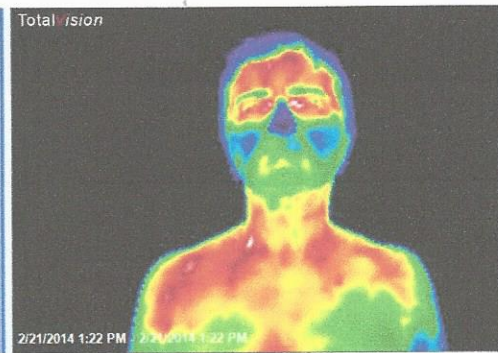
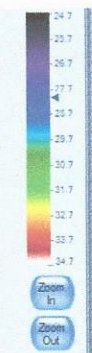
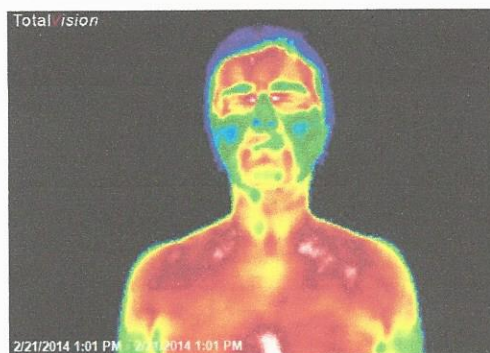
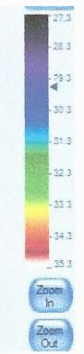
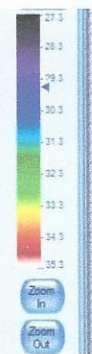
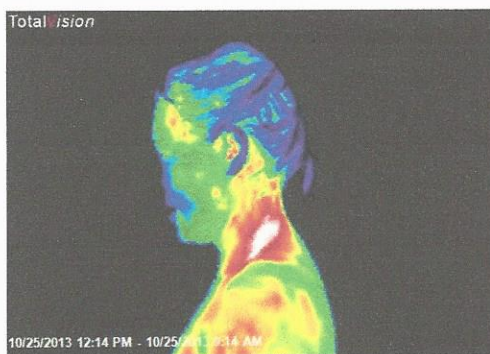
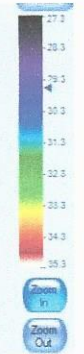
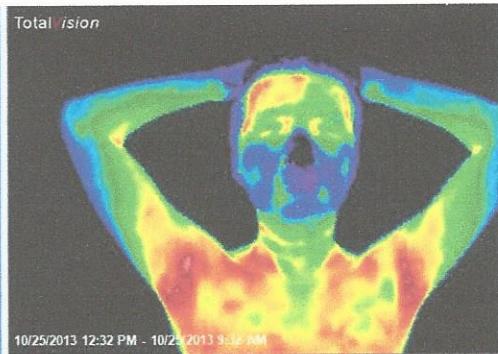
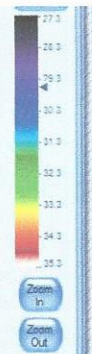

LIVE BLOOD STUDIES WITH DARK FIELD MICROSCOPY

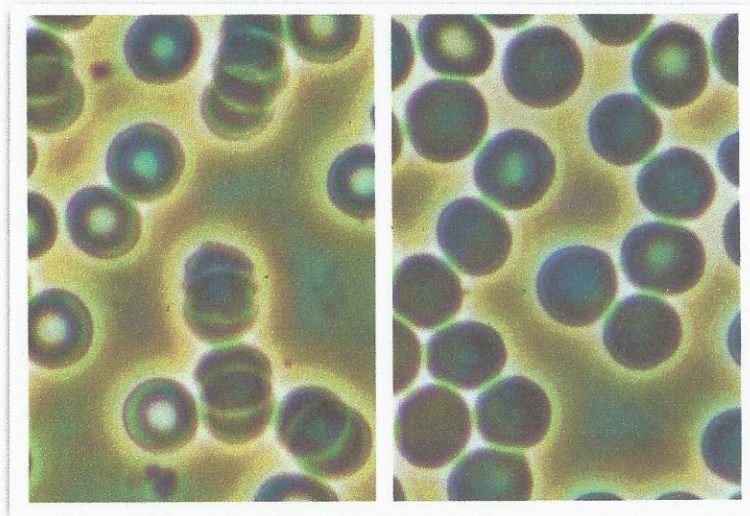

The before picture (on the left) shows irregularly shaped red blood cells that are 'stacked' together. Also, the white shaded areas in the center of the cells are indications of weak and deflated unhealthy red blood cells.

The after picture (on the right) was taken just **20 minutes** after drinking 3 drops of **Double Helix Water** diluted in Distilled water. The white shaded area in the center of the cells which indicate weak and deflated cells have also decreased dramatically.

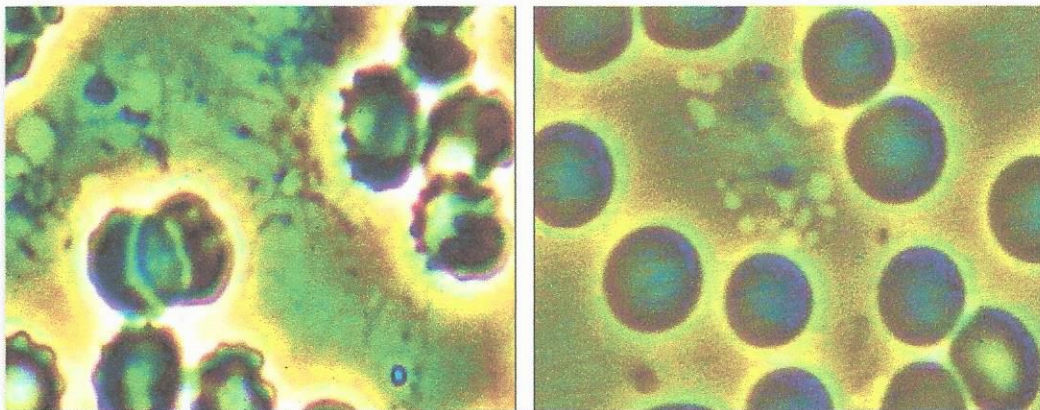

The before picture (on the left) shows irregularly shaped red blood cells. Lyme is evident by the tiny spirochete and bacteria found throughout the blood sample as well as surrounding the red blood cells themselves.

The after picture (on the right) was taken just **2 weeks** after drinking 6 drops of **Double Helix Water** diluted in Distilled water twice daily. As you can see, the red blood cells have taken on a more consistent round, plump appearance and they are no longer stuck together; they are now moving freely. The spirochete and bacteria which were present in the before image have now been greatly reduced.

AdvancedClinicalNutrition.com
4808 Shenandoah Drive
Wichita Falls, TX 76310
(940) 761-4045

3/5

HEART RATE VARIABILITY STUDY

10 Gerontological Health Curve

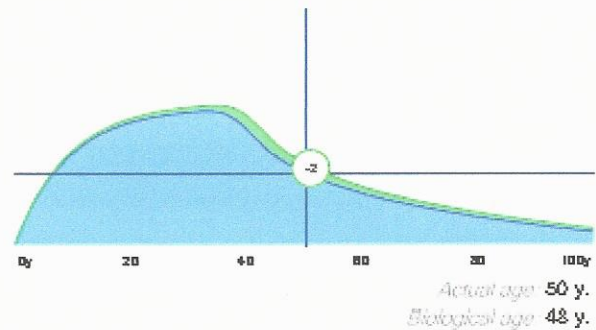
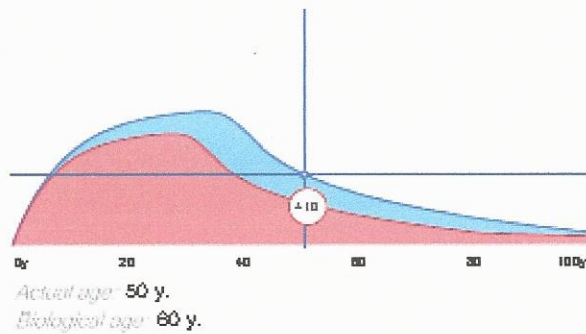

11 Functional State Indices



A - cardio-vascular adaptation level (50-100%): 4%
B - autonomic nerve system regulation index: 4%
C - neuro-hormonal regulation index (50-100%): 24%
D - psycho-emotional state (50-100%): 17%

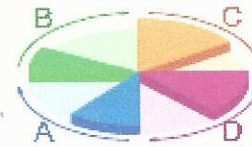

A - cardio-vascular adaptation level (50-100%): 43%
B - autonomic nerve system regulation index: 32%
C - neuro-hormonal regulation index (50-100%): 63%
D - psycho-emotional state (50-100%): 54%

As can be seen in this Heart Rate Variability before DHW and after scan this person was testing as a 60-year-old even though being only 50. Fifteen minutes later they are now testing as though they are 48 years old, that is a 12-year age swing in under 20 minutes! Also notice the improvements in their Functional State Indices' – here we see the cardio-vascular adaptation level increase 10 fold with similar improvements across the boards.

One of the things we see is increased ability of the body to heal itself, here is an example of an improvement in the self-healing potential of a 50-year-old male again in under 20 minutes after drinking Double Helix Water:

5 Self Healing Potential

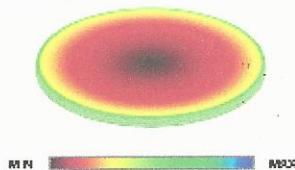

ANS balance index (35-145): 722
Vital Force (50-500): 13.7
Index of centralizations (1.0-3.0): 0.8
SDNN (55-65): 17.1

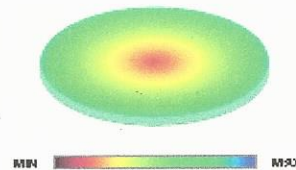

ANS balance index (35-145): 284
Vital Force (50-500): 38.0
Index of centralizations (1.0-3.0): 1.3
SDNN (55-65): 31.7

6 Neuro-Hormonal Matrix

“David and Yin have taken the concept of homeopathy into the twenty-first century with the most elegant experiments to date. Their demonstration of microscopic clusters in water is groundbreaking and revolutionary! Their purification of water, with the atmospheric purity described, places homeopathy on a scientifically valid foundation that is equal at least to the discovery of atomic energy. I had the privilege of testing some of the earliest clustered water and found statistically significant improvement in basic immune function. Their further refined products are even more exciting. Obviously additional research is needed, as it has been with radiation for the past century. But we now have an equally exciting New Frontier of Science, infinitely safer and potentially radically more effective in redefining life and healing. Kudos, David and Yin! The world awaits the next step in the development of electrically and chemically pure homeopathy. Hahnemann would be as excited as I am to see the results of your work. You have made a great step forward in understanding the Secret of Life.” - C. Norman Shealy, MD, PhD President, Holos Institutes of Health, Inc. Professor Emeritus of Energy Medicine, Holos University Graduate Seminary Founding President, American Holistic Medical Association.”

AdvancedClinicalNutrition.com
4808 Shenandoah Drive
Wichita Falls, TX 76310
(940) 761-4045